

FASADE

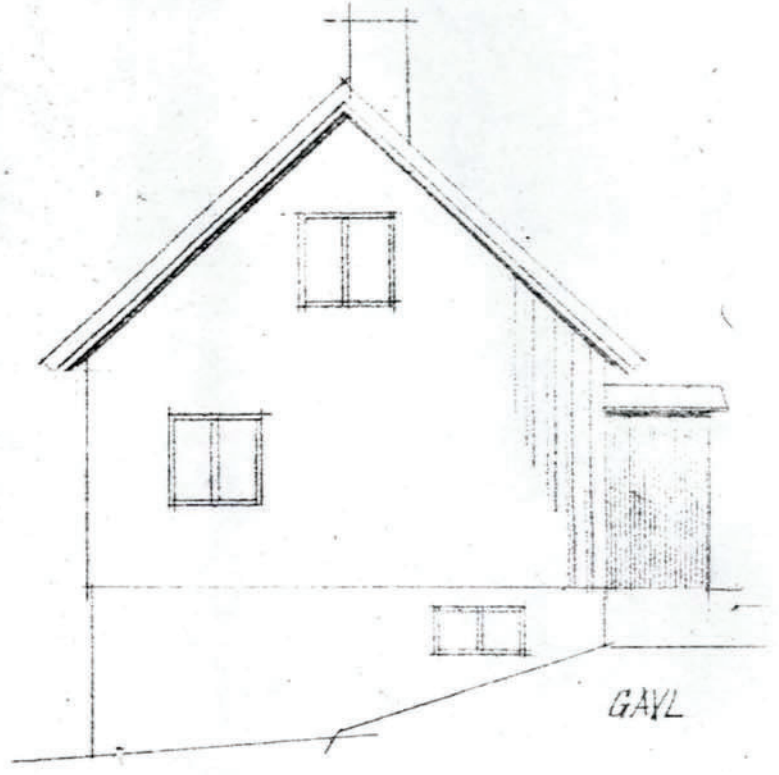

GAVL

M. = 1:100

J. nr.	146/55
Godkendt af Hammerfest bygningsråd i møde den	
3-5-55	
med forbehold Hammerfest den 5/5-55	
<i>Franz Hansen</i>	
Bygningschef	

Endring godkjæmes.

Distriktsarkitekten D III f
a. l.

*31/3-55
Wene Plats*

TILBYGG M/ BISLAG ~
HÅKON HANSEN ~ H FEST

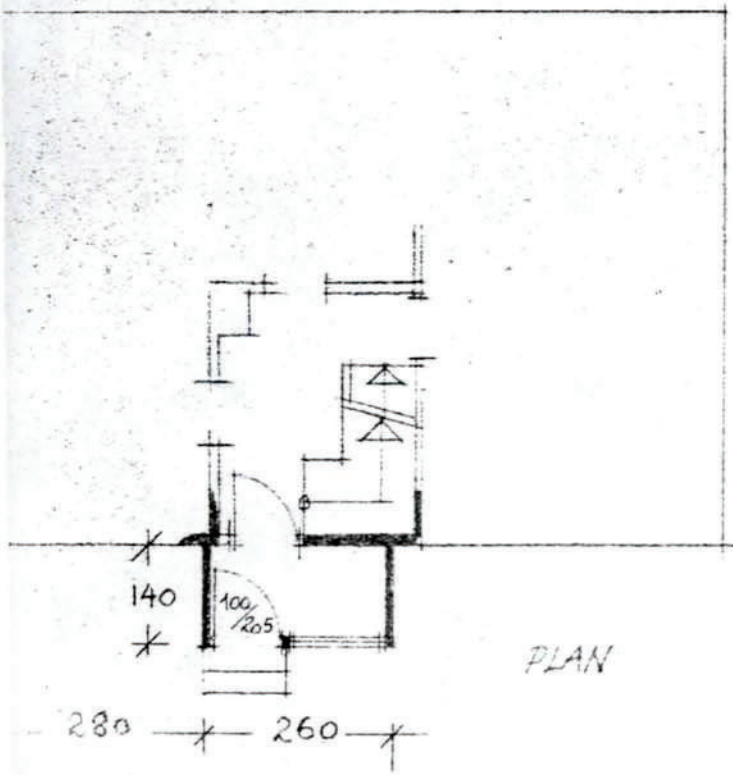

PLAN

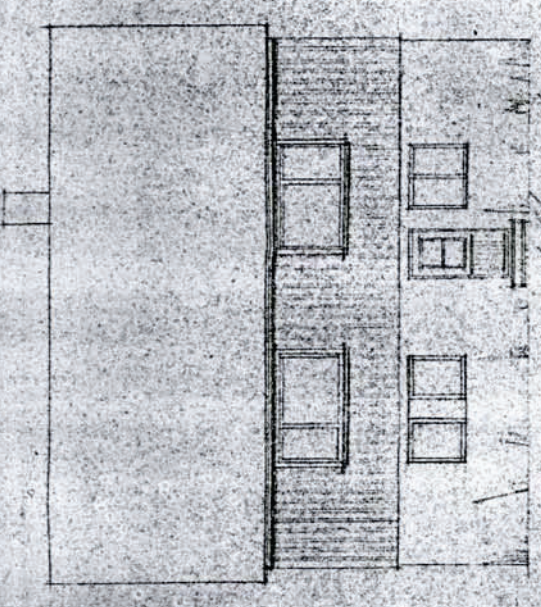
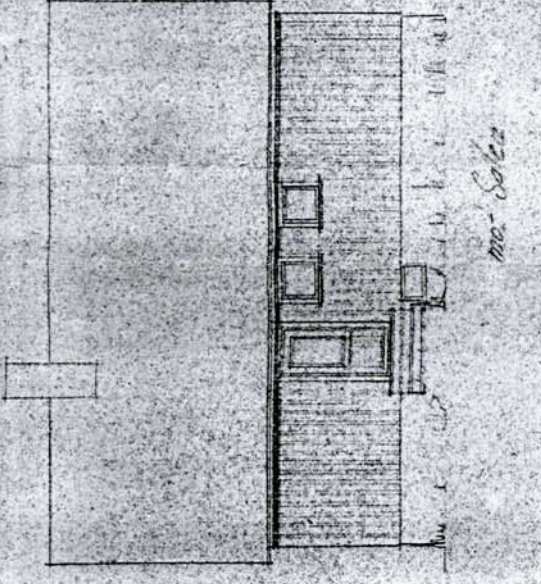
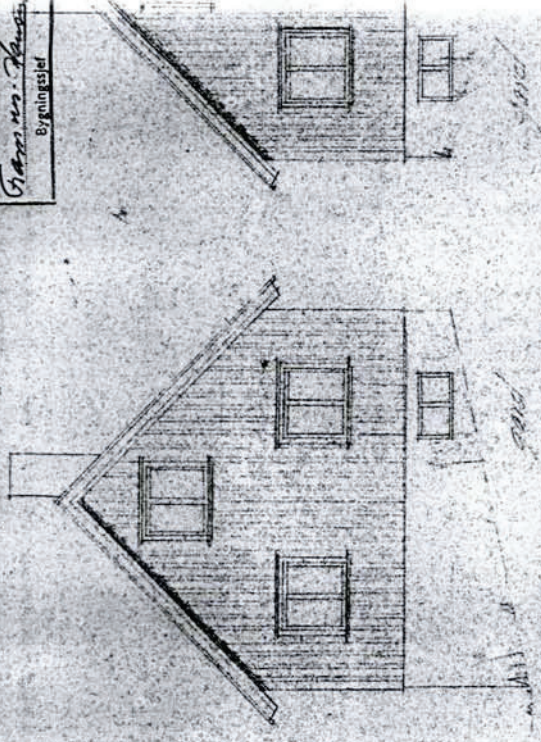

1. etasje
2. etasje

med Solsa

med Solskammer

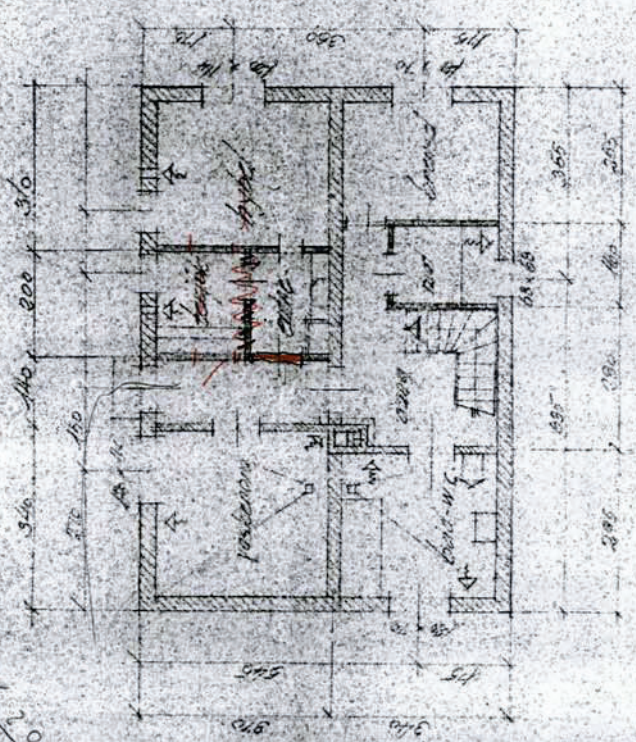
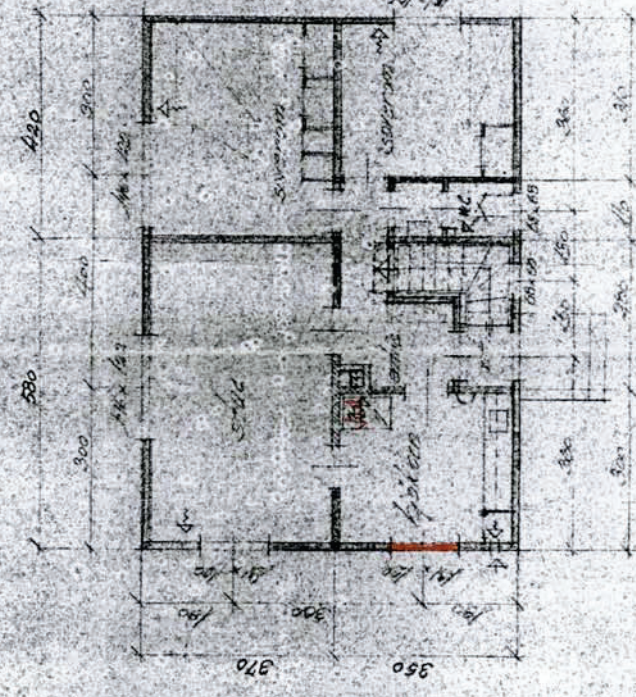
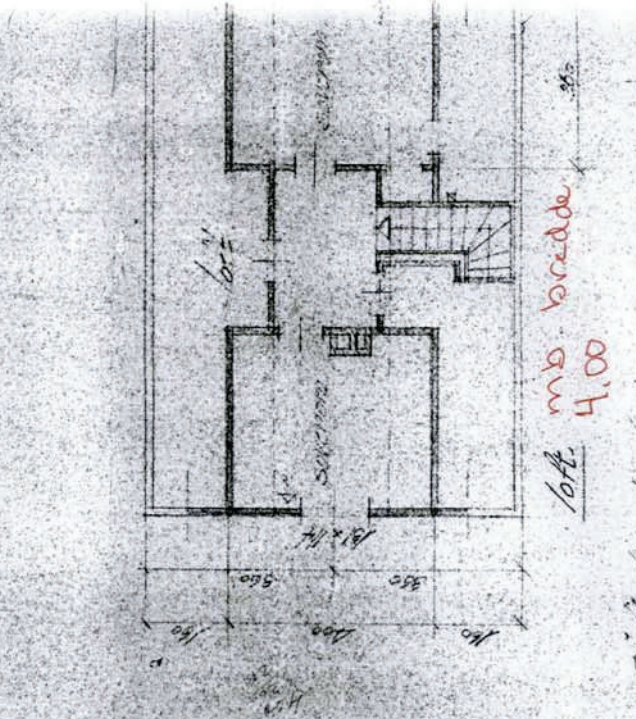

10ft mb. bredde
4.00

1. etasje h. 2.00 m.
2. etasje h. 2.00 m.
kjeller h. 1.67 m.

0.20
0.20
0.20

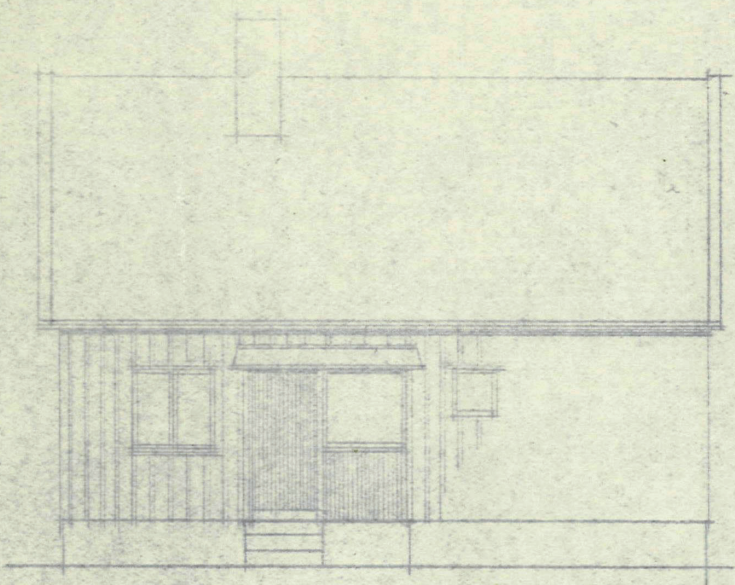

FASADE

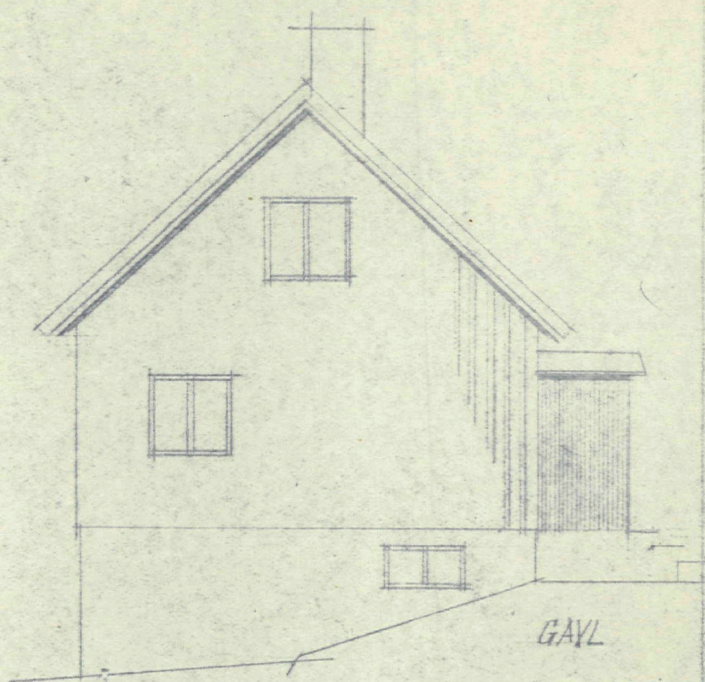

GAVL

M. = 1:100

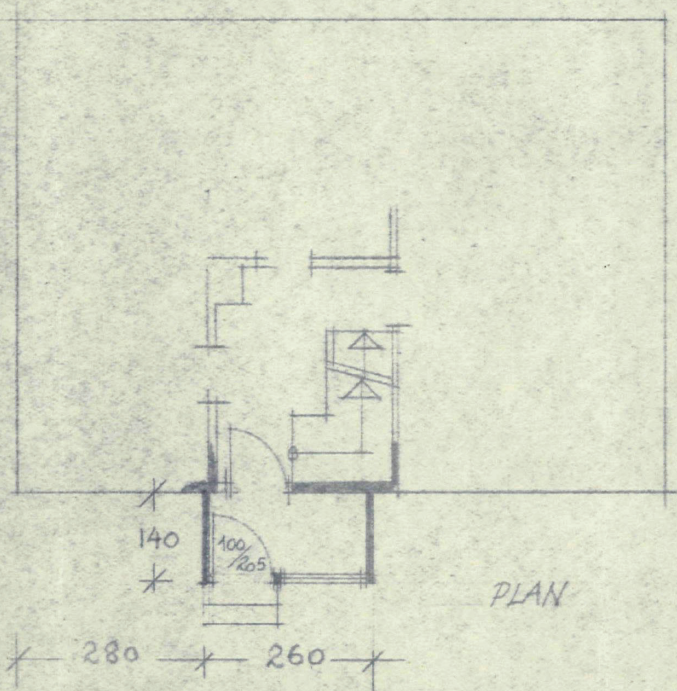

PLAN

J. nr. 146/55
 Godkendt av
 Hammerfest bygningsråd
 i møte den
 3-5-55
 med forslag
 Hammerfest den 5/5-55
 Frans-Hansen
 Bygningschef

Endring og godkjenning.

Distriktsarkitekten D III
 e. f.

31/3-55
 Wenner Flåt

TILBYGG M/ BISLAG ~
 HÅKON HANSEN ~ H. FEST

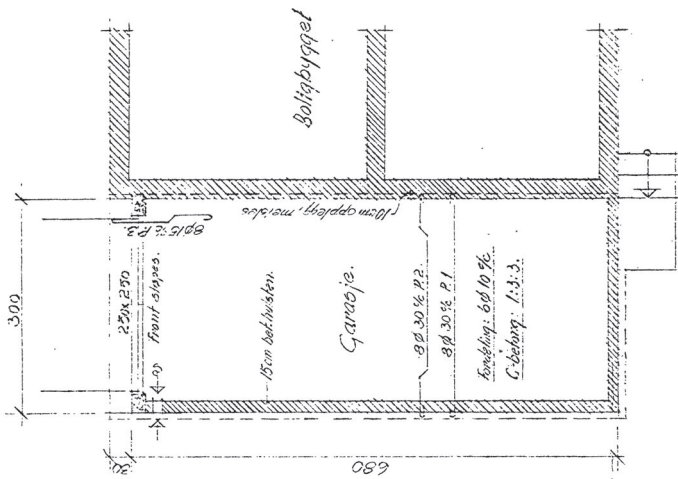

Plan

M = 1:50

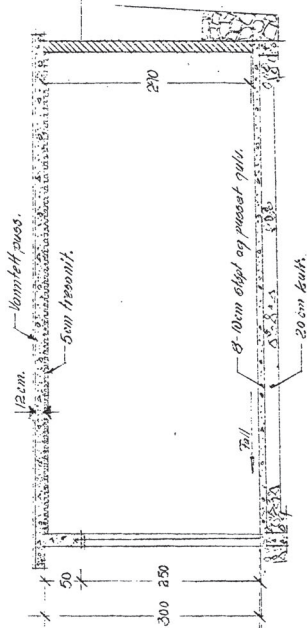

Snitt

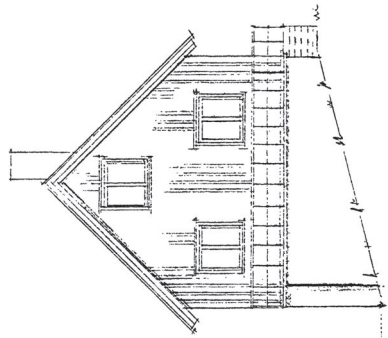

Fasade - Nord

M = 1:100

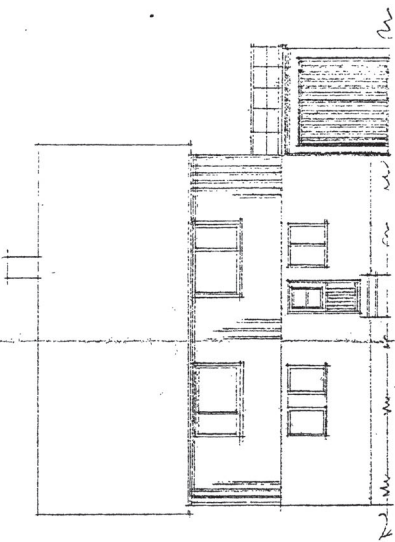

Fasade mot Stormmel

Bøveliste.

Res. nr.	Antall	Dim. Lengde	Støise midt i em.	vekt kg.
1	25	8 335	8 315	9 33
2	23	8 345	8 197	32
3	20	8 184	8 50	19
Fopdelingsramming 60 ca. 230 m.				51
Jern i alt ca.				135 kg

Mts. 200 lmt. + spill.

J. nr. 233-58
 70 dk. end t av
 Hammerfest byggesjef
 i møte den 23/8 58
 19 58
 i anledning forbehold,
 Hammerfest den 29/8 58
 Sjefingeniør - Østnes
 Byggesjef

Garasje for herr Haakon Hansen, Hammerfest.

Tegningene godkjennes
 DISTRIKTETS KONTOR
 HAMMERFEST 1-5-58

Hammerfest, 27/8-58
 Ed. Mathies

Werner Feilcke

