

**Plan 1. etasje**

BYA: 71,6m².  
BTA: 70m².  
BRA: 63,4m².

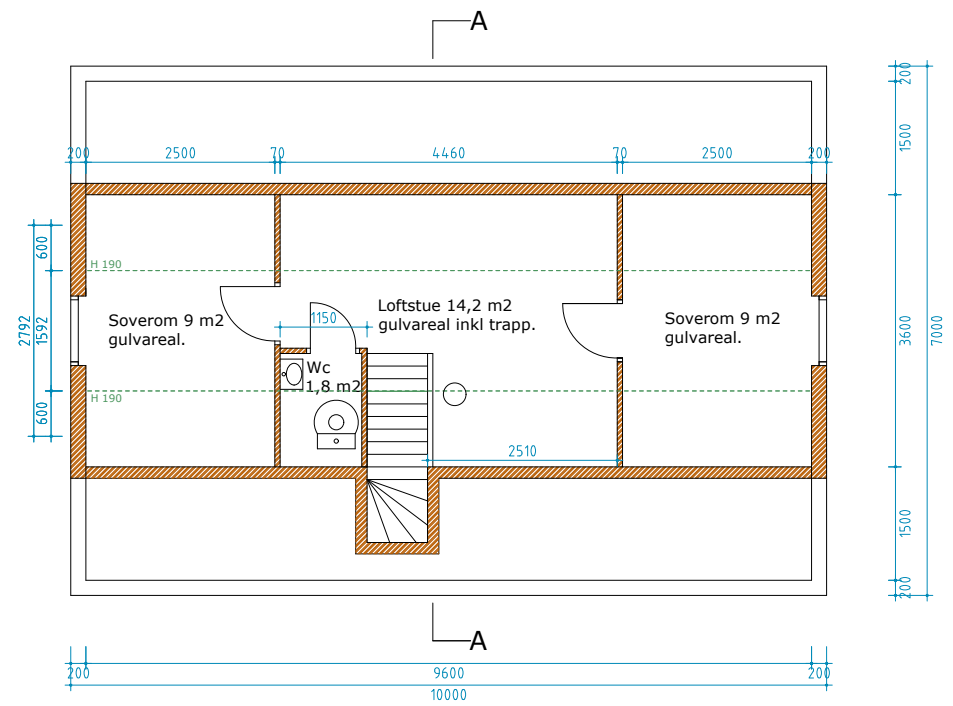

**Plan 1. etasje**

BYA: 70m².  
BTA: 39m².  
BRA: 26,8m².

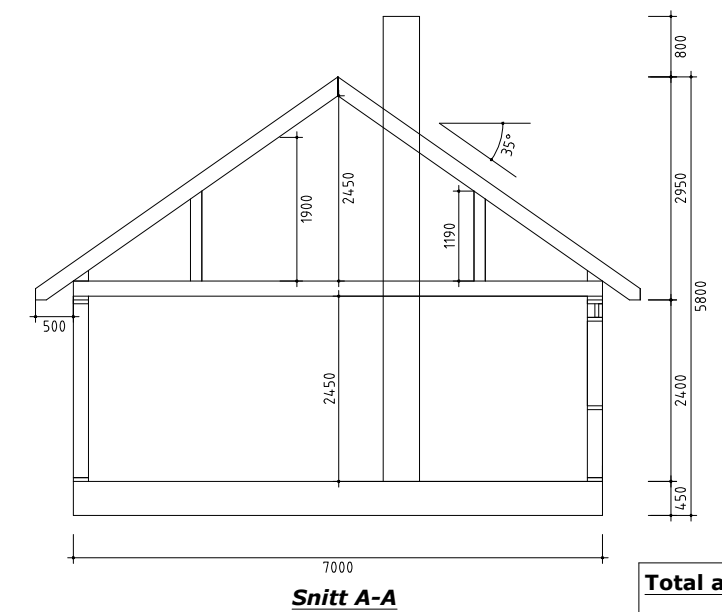
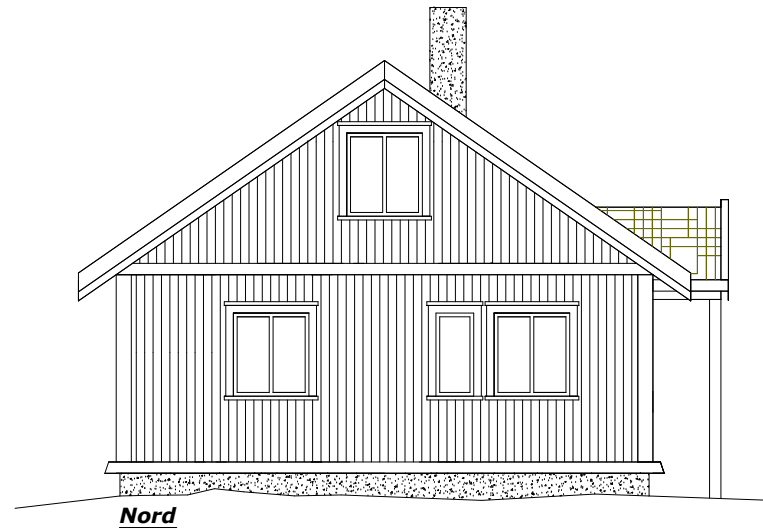
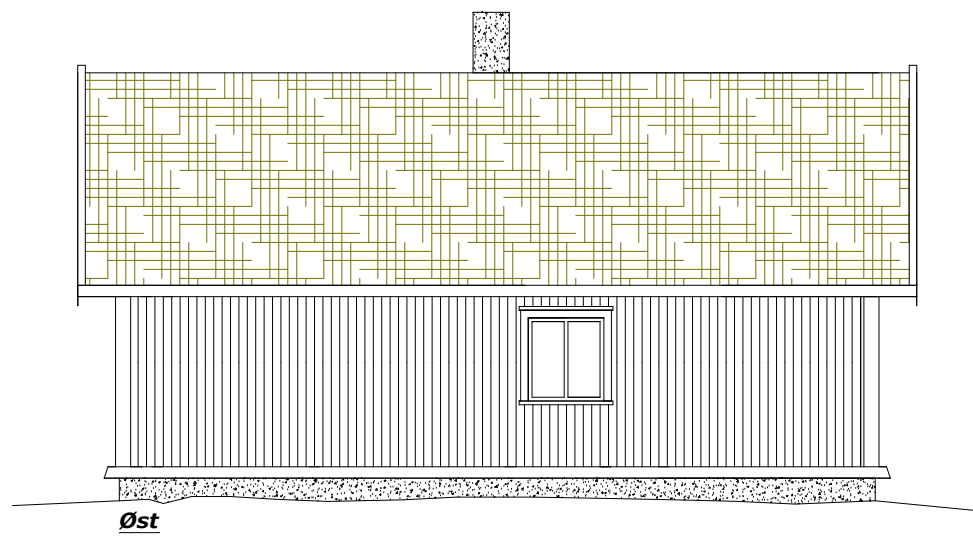

**Total areal:**  
BYA: 71,6m².  
BTA: 109m².  
BRA: 90,2m².

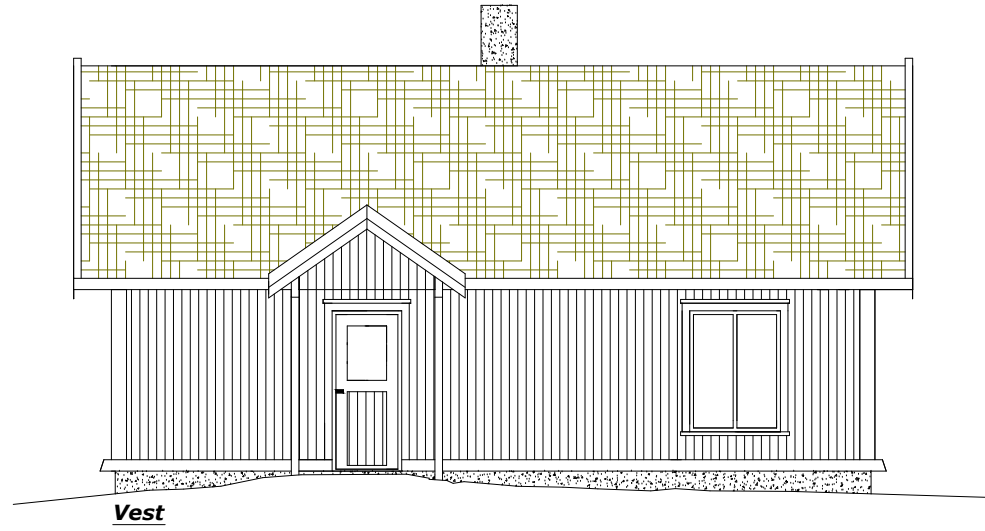
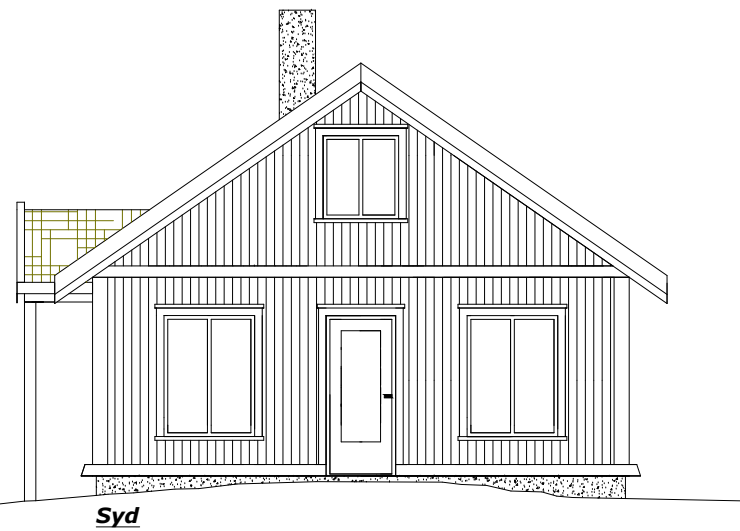

EIENDOM:  
Hytter i Nedre Fuglleiken/Jasalabben 2024  
Holtardalen, Vinje kommune

TILTAKSHAVER:  
Haugen/ROH Holding AS  
Hvalenvegen 22  
3943 PORSGRUNN

ANSV: SØKER:

INNHOLD:  
Plan, snitt og fasader.

MÅLESTOKK:  
1 : 100

REVISJON:

DATO:  
15.04.2023

SIGNATUR:

Tegningnr: