

FAÇADE NORD.

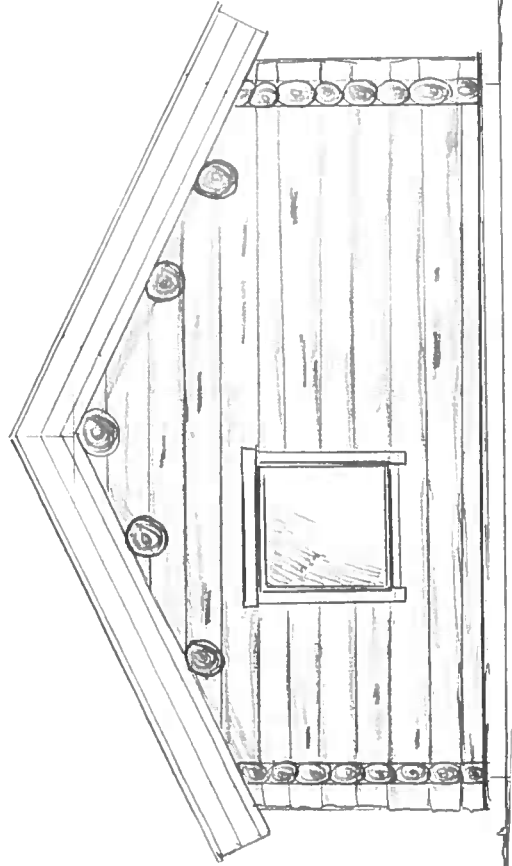

FAÇADE SUD.

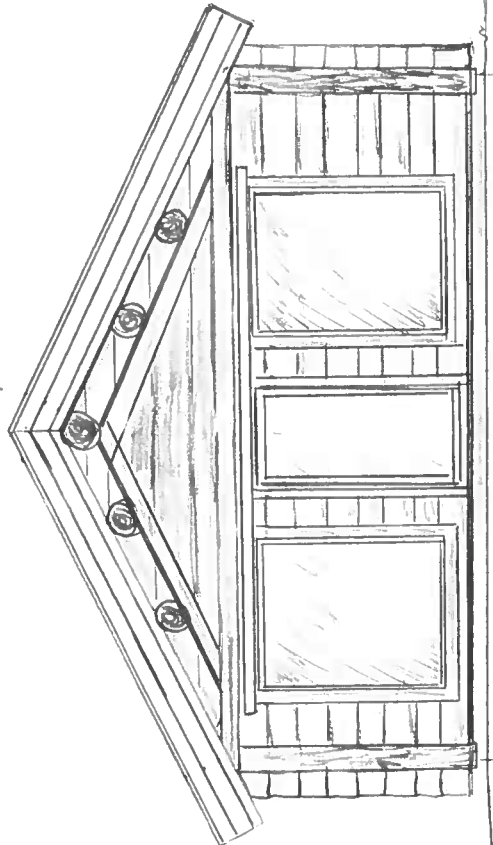

GMR 322 B.NM 67 OPPDAL
 HÅKUN 46 JASSOEH
 A: 50 A3
 24.7.2021. J. J. J.

ES

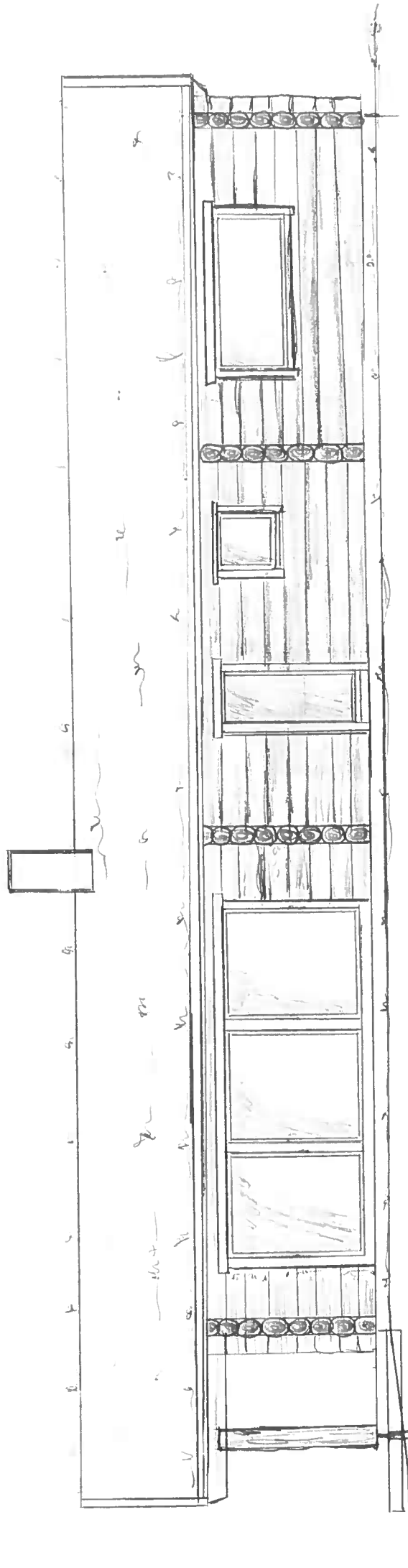

G.M.R. 322 B.M. 671 ORIGINAL
DITUSUGAN 46
TASUKE AB 150
DATE 23.2.2021 *[Signature]*

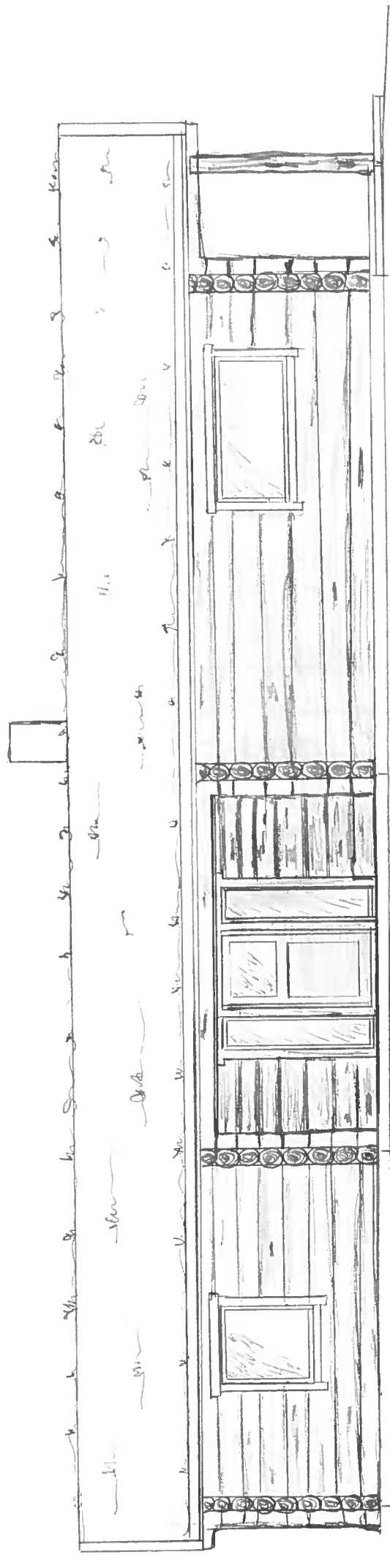

GANIC 302 DNR 67 OPP DAC
 DTV 464 N 5/6
 FASADE 1:50 AS
 DATO 24.2.2021 D. K. JOHAN

SPIELAST 6,5 KW/m ²
EINGENAST FACH 3,0m
MAKOS SPENN KALMEZEK
TRO MIT 21mm
24° WINKEL

FACHHÖHE 5200. INKL OUN PIVE EREN JAK.

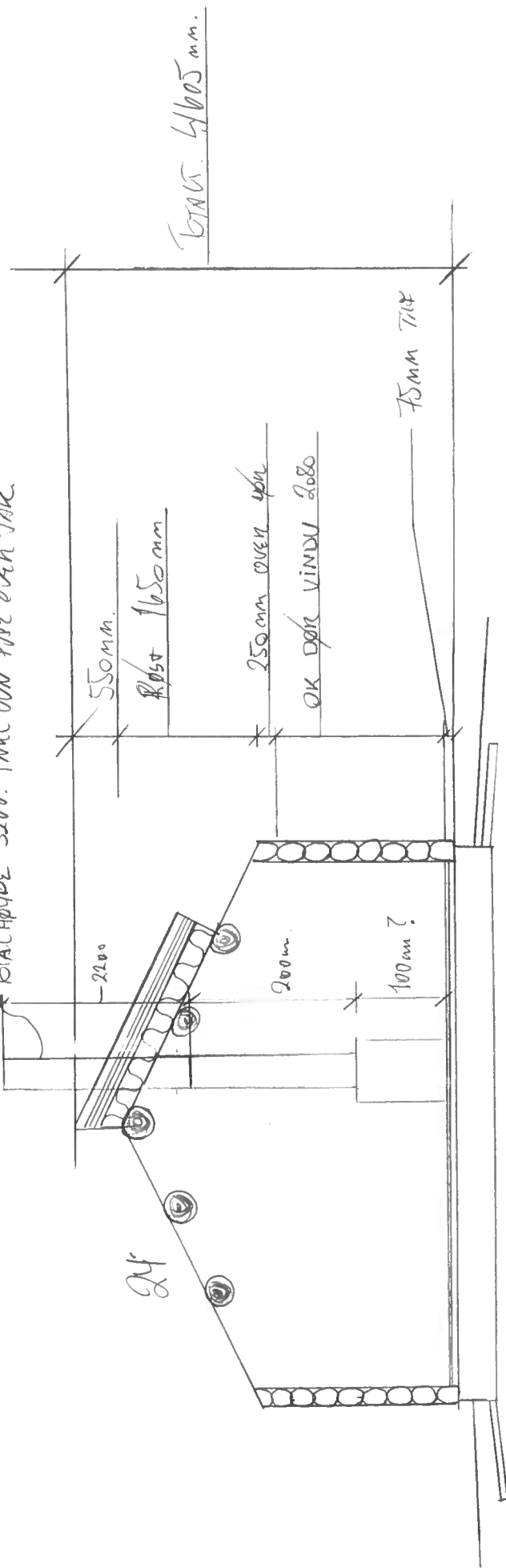

SMITT	A-A	1:50 ^{AS}
G. NR 322	B. NR 67	ORIPAL
24220	Stahlplaner	
Hörsens n 46.		