

Fasade 1  
1 : 100

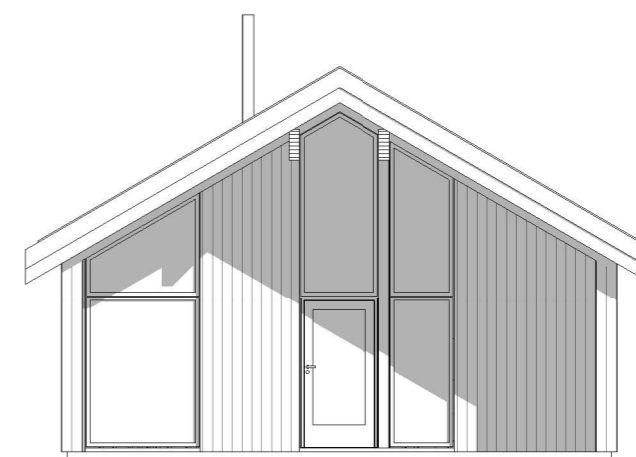

Fasade 2  
1 : 100



Fasade 3  
1 : 100

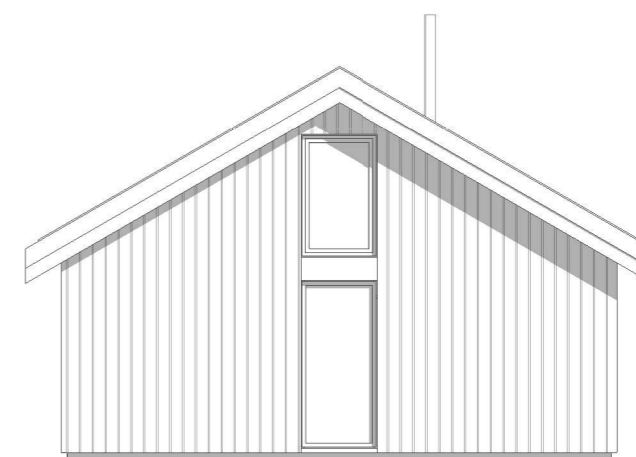

Fasade 4  
1 : 100

STATUS:	SØKNADSTEGNING				RAM arkitektur as Elvegata 19 2609 Lillehammer www.ram-arkitektur.no				
MÅL:	1:100	DATO:	08.12.2020	TEGN.:			HL	KONTR.:	EHC
TILTAKSHAVER:	JØRA BYGG AS								
PROSJEKT:	PREG 123B Solekvea				TEGNINGSNUMMER:		<b>19036 S103</b>	REVISJON:	
TEGNING:	Fasader				H:\19.036\tegninger\REVIT\PREG HYTTER SOLEKVEA\SOLEKVEA PREG 123B\REVIT\19.036 SOLEKVEA PREG 123B.rvt				