

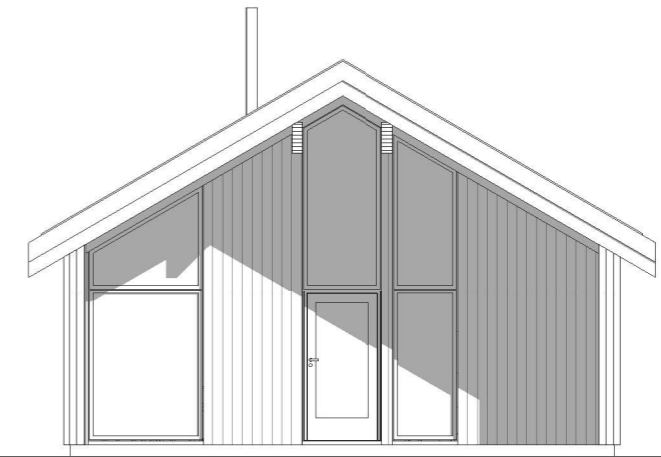

Fasade 1  
1 : 100



Fasade 2  
1 : 100



Fasade 3  
1 : 100

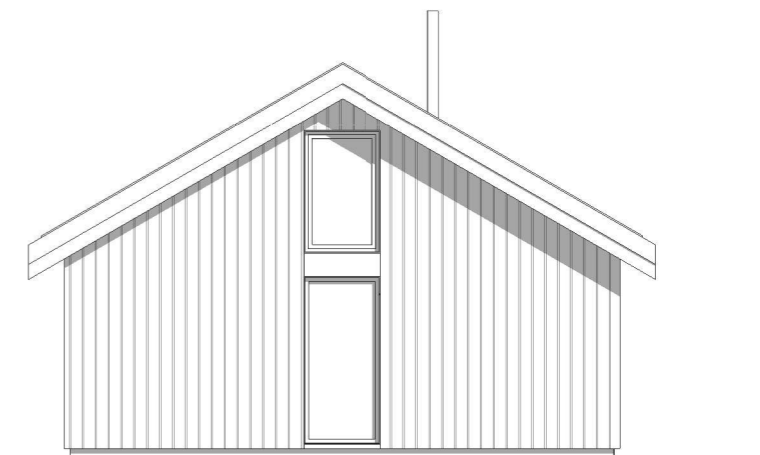

Fasade 4  
1 : 100

STATUS:	SØKNADSTEGNING					RAM arkitektur as Elvegata 19 2609 Lillehammer www.ram-arkitektur.no			
MÅL:	1:100	DATO:	18.12.2020	TEGN.:	HL			KONTR.:	EHC
TILTAKSHAVER:	JØRA BYGG AS					TEGNINGNUMMER: <b>19036 S103</b>	REVISJON:		
PROSJEKT:	PREG 141 Solekvea								
TEGNING:	Fasader					H:\19.036\tegninger\REVIT\PREG HYTTER SOLEKVEA\SOLEKVEA PREG 141\REVIT\Gjeldene\19.036 SOLEKVEA PREG 141.rvt			