

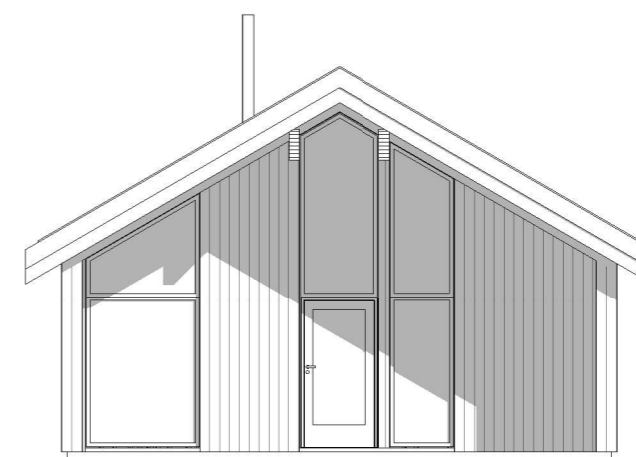

Fasade 1
1 : 100



Fasade 2
1 : 100



Fasade 3
1 : 100

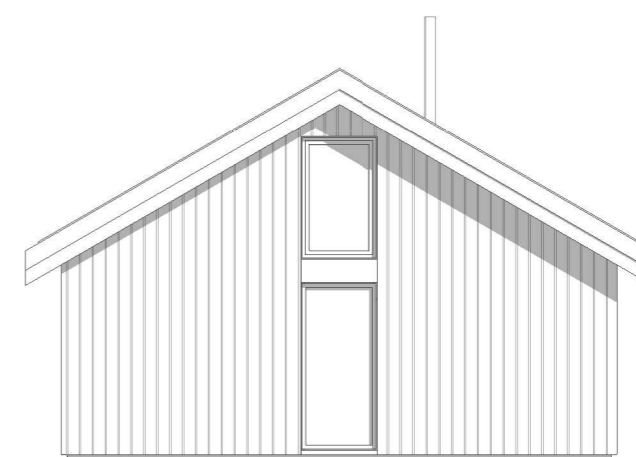

Fasade 4
1 : 100

STATUS:	SØKNADSTEGNING				RAM arkitektur as Elvegata 19 2609 Lillehammer www.ram-arkitektur.no				
MÅL:	1:100	DATO:	18.12.2020	TEGN.:			HL	KONTR.:	HG
TILTAKSHAVER:	JØRA BYGG AS								
PROSJEKT:	PREG 123 Solekvea				TEGNINGSNUMMER:				
TEGNING:	Fasader				19036 S103				
					REVISJON:				
<small>H:\19.036\tegninger\REVIT\PREG HYTTER SOLEKVEA\SOLEKVEA PREG 123\REVIT\19.036 SOLEKVEA PREG 123.rvt</small>									