

Fasade Vest

Bygning A

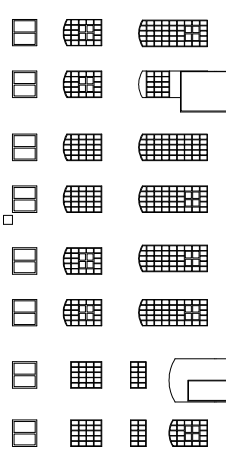

Bygning C

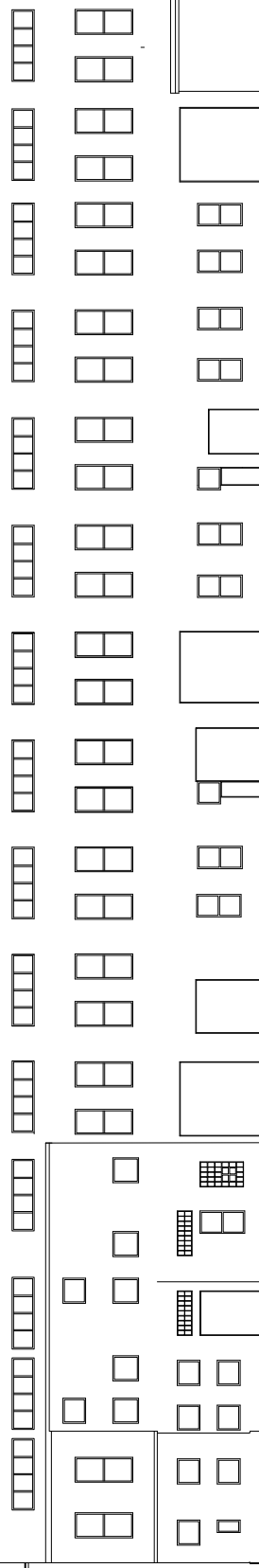

Bygning B

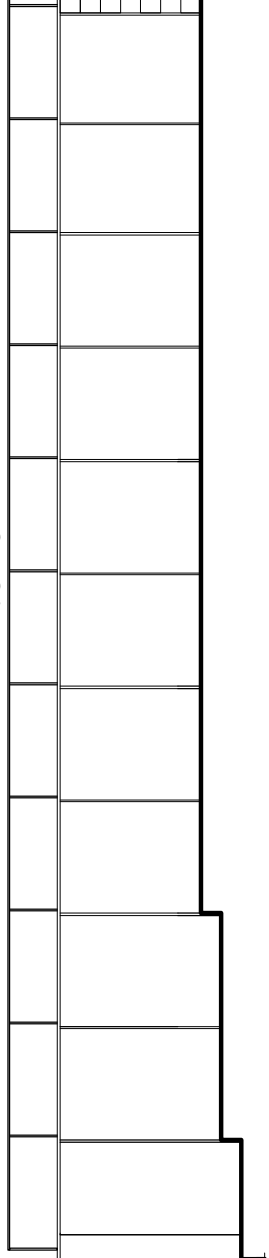

Bygning C

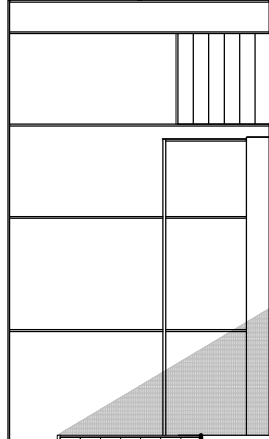

Fasade Øst

Bygning A

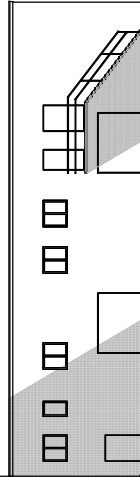

Fasade Nord

Bygning B

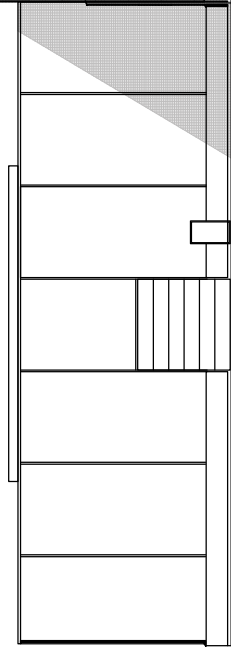

Bygning C

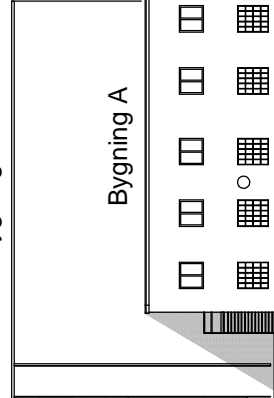

Bygning A

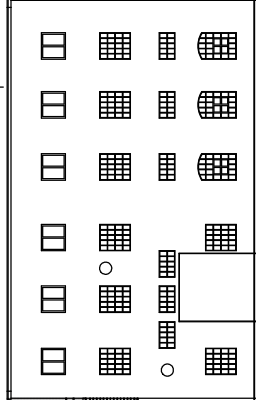

Bygning C

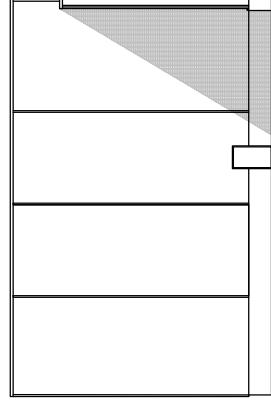

Bygning B

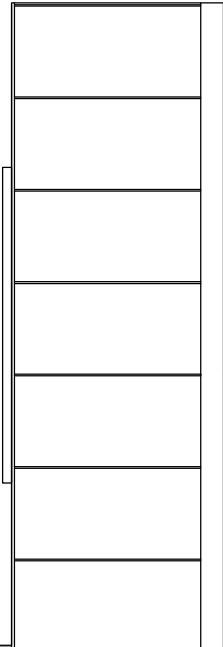

Fasade Sør

Eksisterende bygninger er hovedsaklig oppført i teglstein. Ny fasade oppføres i mørk grå liggende sinuspanel. Nedre felt (1,2 m) av fasaden oppføres i teglstein med tilsvarende struktur og farge som eksisterende stein slik at den nye fasaden integreres visuelt med den eksisterende bygningsmassen.

Nye fasader Torp Marinepark (Torp bruk)

OBJEKT A, B og C

1:400

ER 28.04.2011